CureMD



BILLING GUIDE

Unlocking Practice Potential: How to Drive Efficiency and Increase Revenue

www.curemd.com
Phone: 866-643-8367



In the dynamic landscape of healthcare, maximizing return on investment (ROI) is crucial for medical practices committed to delivering superior patient care. Embracing innovative technologies like cloud-based electronic health records (EHRs), integrated practice management systems, patient portals, and advanced medical billing services is vital. These technologies not only streamline operations, but also enhance the quality of care, thereby improving financial outcomes.

Government Funding and Incentives

As you prepare to level up your medical practice, it's important to gear yourself up for the big change. Some things that you need to ensure before diving into healthcare innovation systems are:

Accountable Care Organizations (ACOs):

Being part of an ACO can make a practice eligible for government funds aimed at enhancing care coordination and reducing patient costs. ACOs, now more prevalent than ever, operate under a pay-for-performance model rather than the traditional fee-for-service. This model rewards practices for meeting quality metrics and reducing overall care costs for their patients. As of 2024, numerous practices have formed ACOs to take advantage of shared savings programs and pay-for-performance incentives, reflecting a significant shift towards collaborative care models.

Patient-Centered Medical Homes (PCMHs):

PCMHs require practices to meet specific quality standards, thereby increasing overall efficiency and enhancing clinical and administrative operations. Insurers recognize and reward PCMH-certified practices with higher reimbursement rates. For example, as of 2024:

- The Medicaid fee for a Level 3 PCMH-designated office visit is approximately $83 (up from $78.18 in previous years due to inflation and updated regulations).
- Level 2 and Level 1 designations receive incrementally lower reimbursements, respectively, based on their compliance and quality levels.

Meaningful Use Attestation:

The incentive programs for meaningful use have evolved into promoting advanced EHR utilization, which encourages the demonstration of enhanced data handling and patient care. These programs offer significant financial incentives for practices over several years, encouraging long-term investment in EHR technologies.

Cost Saving Alternatives

Medical Billing Outsourcing:

Outsourcing medical billing can significantly reduce operational costs and increase revenue capture compared to in-house processes, which are often less efficient due to outdated practices and high error rates. In 2024, the difference in costs and benefits between in-house and outsourced billing is even more pronounced due to evolving compliance requirements and billing technologies.

ICD-11 Adoption:

Scheduled for a global transition by 2025, ICD-11 will soon replace ICD-10, requiring updated systems and training. Outsourcing to experts familiar with these changes can provide seamless transitions without the overhead of extensive in-house training.

Paperless Operations:

Reducing paper usage not only saves costs but also decreases the risks associated with manual errors and misdiagnoses. Electronic systems provide critical clinical support that enhances decision-making and reduces malpractice risks.

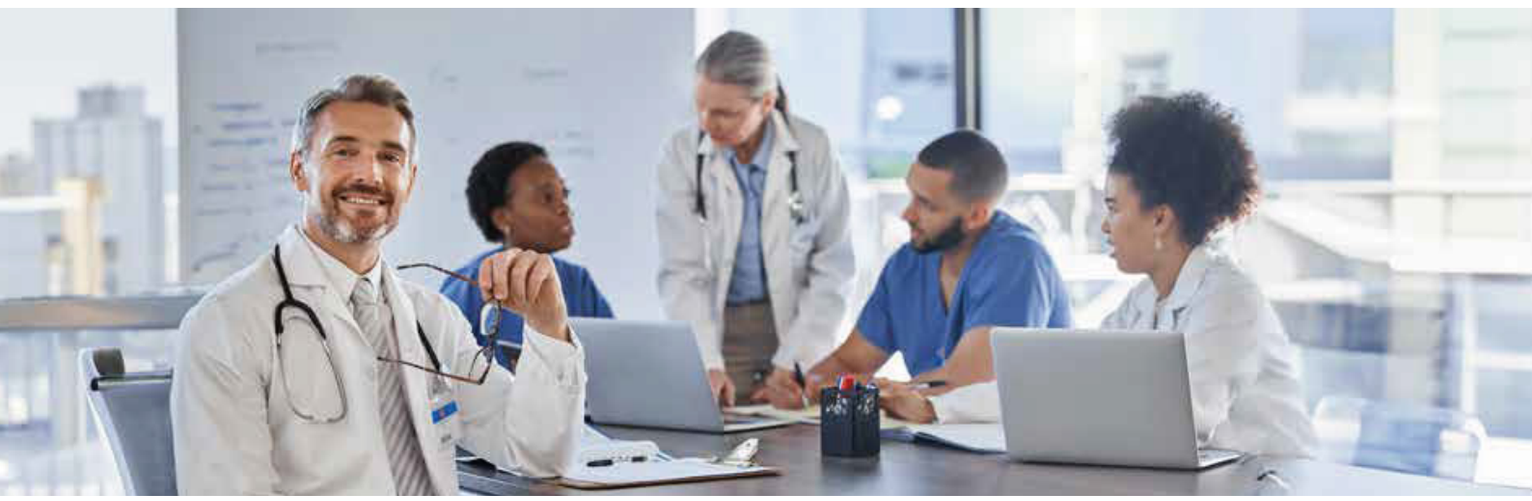

Enhancing Your Workflows

Usability Improvements:

Efficient system design—where tasks are completed with minimal clicks and simplified interfaces—significantly enhances usability. Systems that mimic the user-friendliness of popular social media platforms can greatly improve the productivity and satisfaction of healthcare providers, reflecting positively on ROI through better patient handling and reduced errors.

Web-based Solutions:

Cloud-based EHR solutions offer significant cost savings over traditional on-premise servers by reducing the need for on-site IT maintenance and upgrades. These systems also ensure compliance with HIPAA and other regulations, securing data and avoiding potential fines.

Specialty Specific Solutions:

For practices with multiple specialties, using a unified EHR that accommodates various specialties can prevent the overheads associated with multiple systems. This approach saves costs and streamlines operations across different service lines.



AI and Machine Learning: Revolutionizing ROI in Healthcare

Predictive Analytics:
AI-driven predictive analytics can forecast patient admission rates and potential health outcomes, allowing practices to better allocate resources and manage patient care proactively.

Automation of Administrative Tasks:
AI can automate routine tasks such as appointment scheduling, patient follow-ups, and even preliminary data entry for patient visits, significantly reducing administrative overhead.

Enhanced Diagnostic Accuracy:
AI algorithms help in analyzing medical images and providing diagnostic support, reducing the chances of errors and improving treatment outcomes.

Personalized Patient Care:
Machine learning models analyze vast amounts of data to suggest customized treatment plans for patients, potentially improving outcomes and patient satisfaction.

Optimization of Supply Chain:
AI can streamline inventory management, predict equipment maintenance, and manage pharmaceutical supplies more efficiently, reducing costs and waste.

Conclusion:

Maximizing ROI is crucial for medical practices committed to delivering quality care. By leveraging advanced technology, optimizing billing practices, and adopting innovative strategies such as AI, practices can enhance efficiency, reduce costs, and improve patient outcomes. CureMD offers cutting-edge solutions tailored to the unique needs of healthcare providers, enabling you to streamline operations and increase profitability.

Discover how CureMD can transform your practice.Contact us today for a free demo of our medical billing services and learn more about our comprehensive healthcare solutions.

CureMD

CureMD Healthcare - 80 Pine street, New York, NY 10005 (212) 509 6200 - curemd.com

CureMD Healthcare reserves the right to make changes in specifications and features shown herein, or discontinue the product described at any time without notice or obligation.

Contact your CureMD representative for the most current information. © CureMD Healthcare – All rights reserved. CMD/519