



All-in-One

Electronic Health Records, Practice Management,
Patient Engagement & RCM Services

Connect. Collaborate. Transform.

CureMD



**#1 Electronic Medical
Records 2017**
Software and services



#1 Practice Management & EHR 2015 / 2016
Recognizing the software and service organizations that excelled
in helping providers deliver better patient care

KLAS[®]
ACCURATE. HONEST. IMPARTIAL.

**#1 Ambulatory RCM
Services 2016**

CureMD is a leading provider of innovative health information management solutions that transforms the administrative and clinical operations of healthcare organizations of all sizes.

The award winning CureMD platform delivers complete information and evidence based knowledge when and where required - facilitating informed and effective decision making to improve quality of care, practice performance and patient experience.

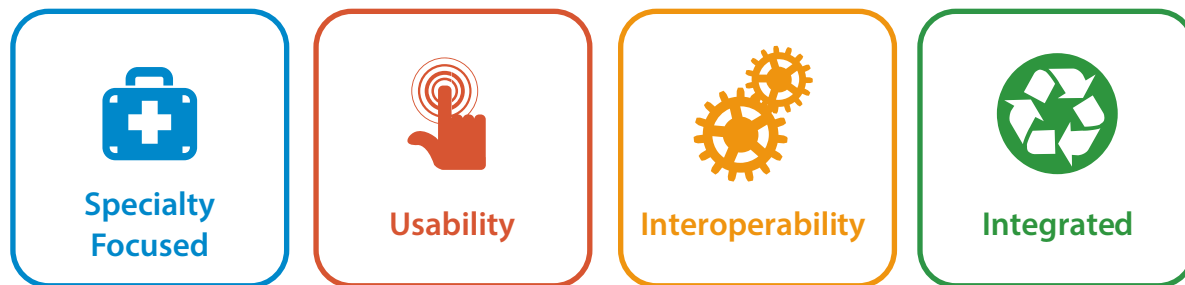

Electronic health records, specialty content, practice management, enterprise scheduling, intelligent billing, workflow management, key performance indicator dashboards, e-Rx, e-Labs, document imaging, clinical knowledge base, clinical alerts, device / Health Information Exchange connectivity, patient education, data mining reports and patient portal.

Hosting, backup, security, implementation, support, maintenance, data migration, e-Fax, credit card processing, text messaging, patient statements, transcription, training and consulting.



Electronic Health Records

Our certified web technology and integrated approach to service delivery enables seamless care management and information exchange across multiple platforms, systems and organizations - driving greater collaboration, productivity and patient safety.

Our technology is specialty specific and template-driven, built to ensure accurate, complete, and faster documentation by reducing cognitive overload and supporting unique workflows and clinical approaches.

CureMD simplifies decision making, streamlines operations, and ensures compliance with industry standards and best practices, ultimately saving time and effort to maximize value and returns.

- Streamline Meaningful Use reporting
- Process higher patient volume
- Improve care quality using standardized treatment plans and best practice guidelines
- Accelerate collections with online eligibility, patented evaluation & management calculator, electronic billing, clean claim checks and EDI
- Reduce charting time with collaborative care management
- Save time by eliminating redundant data entry with automated information capturing and voice recognition
- Develop patient and condition-specific treatment plans
- Utilize structured data for clinical trials, research and reporting



Specialty Focused

CureMD provides rich specialty content, template library and custom forms for single and multi-specialty practices of all sizes - ensuring effective and high quality care delivery with point-and-click selection, import from prior visits and integrated voice recognition to expedite encounter speed and order processing.

Award winning usability, workflow editor, template designer and other customization tools support your unique style, preferences and priorities.

Supported Specialties

- Allergy
- Ambulatory Surgery
- Behavioral Health
- Cardiology
- Dermatology
- Emergency Medicine
- Endocrinology
- Gastroenterology
- General Surgery
- House Call
- Infectious Disease
- Internal Medicine
- Nephrology
- Neurology
- OB/GYN
- Oncology
- Ophthalmology
- Orthopedics
- Otolaryngology
- Pain Management
- Pediatrics
- Physical Medicine
- Podiatry
- Primary Care
- Psychiatry
- Pulmonary
- Rehabilitative Medicine
- Rheumatology
- Sleep Medicine
- Speech Therapy
- Urgent Care
- Urology
- Vascular Surgery



Practice Management

CureMD empowers your practice with the flexibility and outreach it needs to thrive in today's highly competitive healthcare industry by enhancing the quality of services to your patients and increasing collections while helping you stay ahead of compliance requirements.

Integrated Practice Management delivers enterprise-grade features you can customize to transform your practice operations. The system provides you with access to all the information you need to optimize coordination, reduce operating expenses and accelerate collections.

Get Paid Faster

- Personalized dashboards
- Real-time insurance eligibility
- Enterprise scheduling
- Electronic claims and payments
- Authorizations and referrals
- Claim rules engine - CCI edits
- Task management
- Enterprise messaging
- Financial period closing
- Denial management
- Patient statement cycling

Benefits

- Increase service capacity
- Enhance productivity
- Minimize claim rejections
- Eliminate errors
- Expedite payments
- Ensure compliance
- Improve patient satisfaction



Revenue Cycle Management

CureMD streamlines workflows, optimizes operations and maximizes reimbursements by providing flexible, easy-to-use functionalities.

Utilizing integrated billing and practice management with robust analytics and reporting will repair revenue leakage, save time and empower decision making.

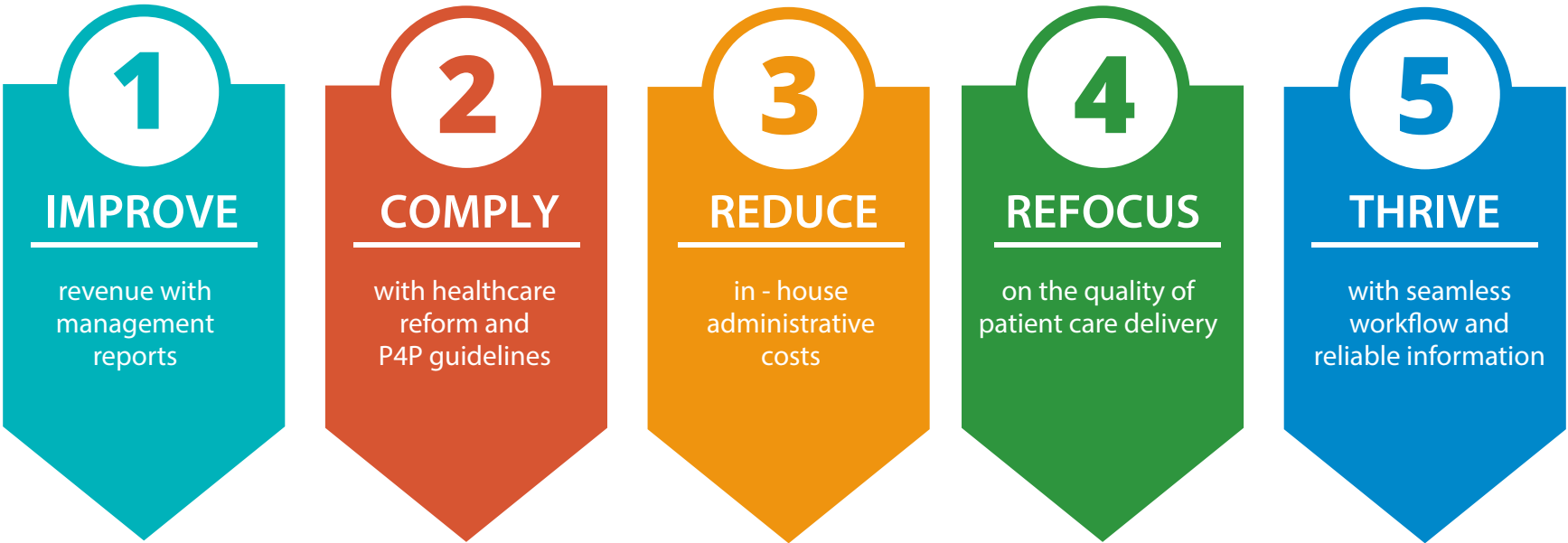

Regardless of the size of your practice, our certified medical billing specialists will enhance your service quality by allowing you to focus on your patients and leave all the billing technicalities to us.

“CureMD is user-friendly and it is tailored to my practice so I feel at home using it.”

Dr. Nelson Menezes
Vascular Specialist

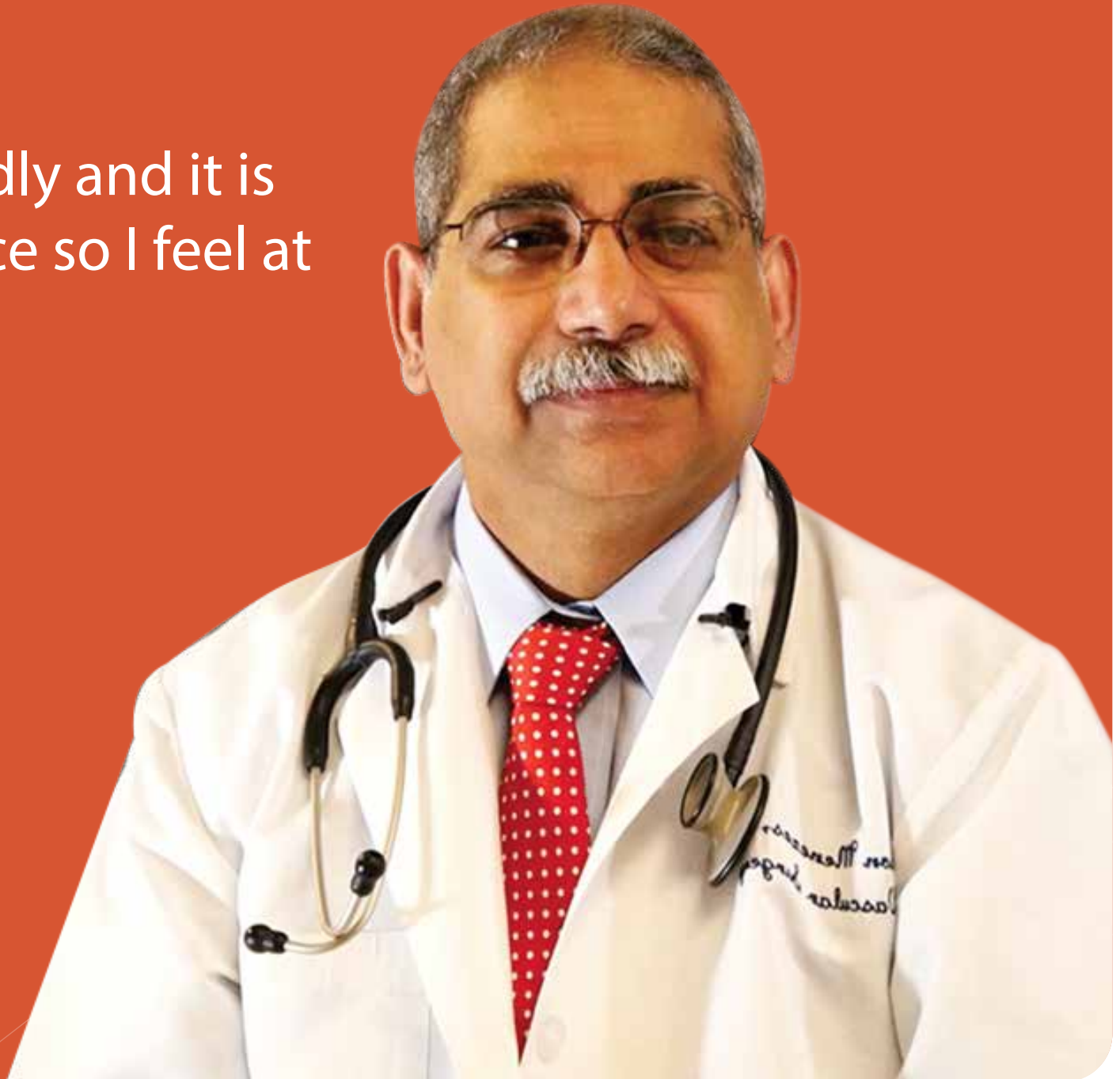

End-to-End Billing Services

- Fee schedule analysis
- Enrollment assistance
- Eligibility and benefits verification
- Charge entry - all specialties
- Electronic and paper submissions
- Insurance and patient payment posting
- Secondary billing
- Extensive insurance follow up
- Denial management
- Patient statement processing and mailing
- Customer service - patient queries
- Appeals administration
- Accounts receivable recovery
- Management reporting

PROVEN RESULTS

99%
Customer
retention

98%
First pass
clean claims rate

14%
Production
improvement

30%
Reduction
in A/R

Avalon EHR for iPad & iPhone

Charting
on the **Go**



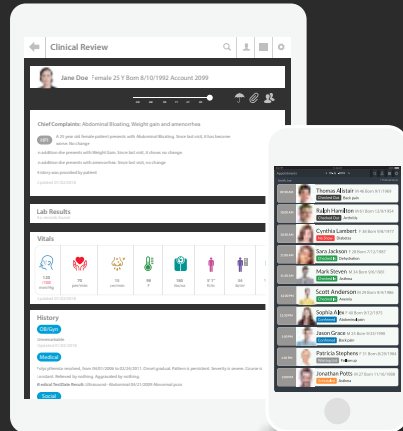

Revolutionary User Experience

Bringing groundbreaking research to life,
Avalon enhances productivity
and the bottom line of your practice.

Forward thinking

Designed specifically for the iPad, Avalon expedites charting, improves accuracy and ensures portability. It brings together a radical design and an innovative user experience that is rich and intuitive. Avalon provides the power of CureMD EHR in a portable package to provide users an instantly familiar feel with improved mobility.

Why CureMD

- True web-based technology
- Integrated, interoperable and customizable
- Enterprise-grade functionality
- Specialty content and workflow
- Award winning usability
- Meaningful Use stage 3 certified
- ICD-10 compliant
- Fast implementation
- PQRS / P4P / HEDIS ready
- Top rated customer support
- Hassle-free maintenance with free upgrades
- 99% uptime guarantee
- HIPAA compliant

Optimize

Revenue

Efficiency

Quality

Safety

21 years of
ambulatory care
experience

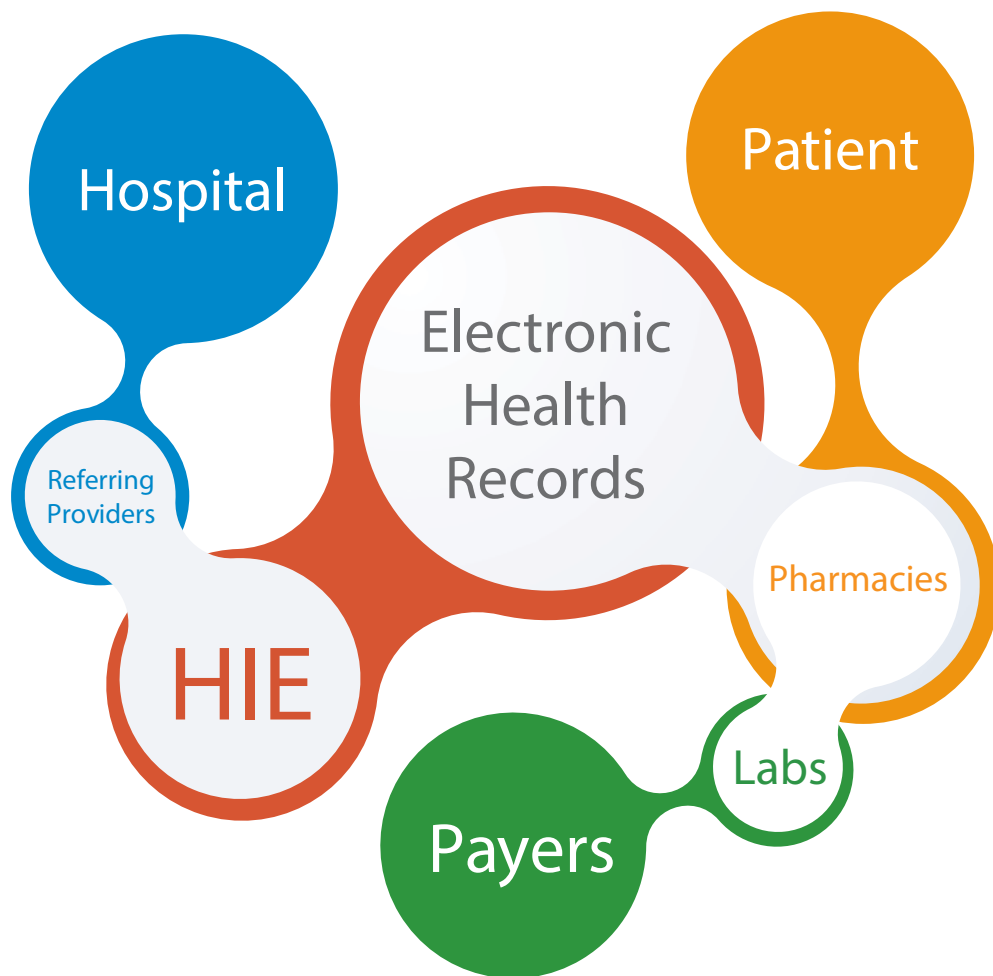

Interoperability

Designed for next generation interoperability, CureMD enables seamless information exchange across all stakeholders. Connect with:

- Health information exchanges
- Labs for electronic orders and results
- Pharmacies
- Payers
- Radiology / imaging services
- Hospital networks
- Referring providers
- Patients
- Syndromic surveillance agencies
- Immunization registries
- Specialty registries
- Electronic devices
- DICOM compliant imaging equipment

Award winning usability

CureMD is highly adaptable and easy to use. It learns from you while you work and mimics your unique style and practice preferences; resulting in effortless documentation and speed.

Cloud

A low monthly subscription includes hosting, support, upgrades, maintenance, security and business continuity services, eliminating upfront expenses on software, hardware and IT administration.

Client hosted

Larger practices with dedicated IT staff can keep their own server with CureMD installed for local and remote access - keeping data in their own office with greater control and flexibility.

Architecture

CureMD combines proven technology and industry standards to ensure your infrastructure remains:

- Secure
- Scalable
- Always available

Meaningful Use guarantee

CureMD is guaranteed to meet the criteria for Meaningful Use certification. If we don't, we will credit up to 12 months of support fees.

Security & privacy

CureMD employs advanced security and certified business continuity systems that prevent data loss while keeping your information secure, private and accessible.

- Access Authorization
- Role Base Access Control
- Release of Information
- Activity Monitoring
- Audit Trail
- 256 Bit SSL Encryption

Patient safety

For quality, safety, security and interoperability, CureMD supported initiatives include:

- Leapfrog
- DOQ-IT
- QualityNet
- NCQA
- JCAHO
- HEDIS

Awards

#1 EHR - KLAS Research*

#1 Practice Management - KLAS Research*

Top 20 EHR - Medical Economics

Top Ranked EMR - Black Book Rating

Five Star Usability - CCHIT

White Coat of Quality Award - Surescripts

Innovation Award - MedTech Journal

*1- 10 Physicians



Practice without boundaries

CureMD Healthcare | 120 Broadway, New York, NY 10271 | (212) 509 6200 | curemd.com

CureMD Healthcare reserves the right to make changes in specifications and features shown herein, or discontinue the product described at any time without notice or obligation. Contact your CureMD representative for the most current information.

© 2018 CureMD Healthcare – All rights reserved.